Идёмте,о дети!

К.Шмидт
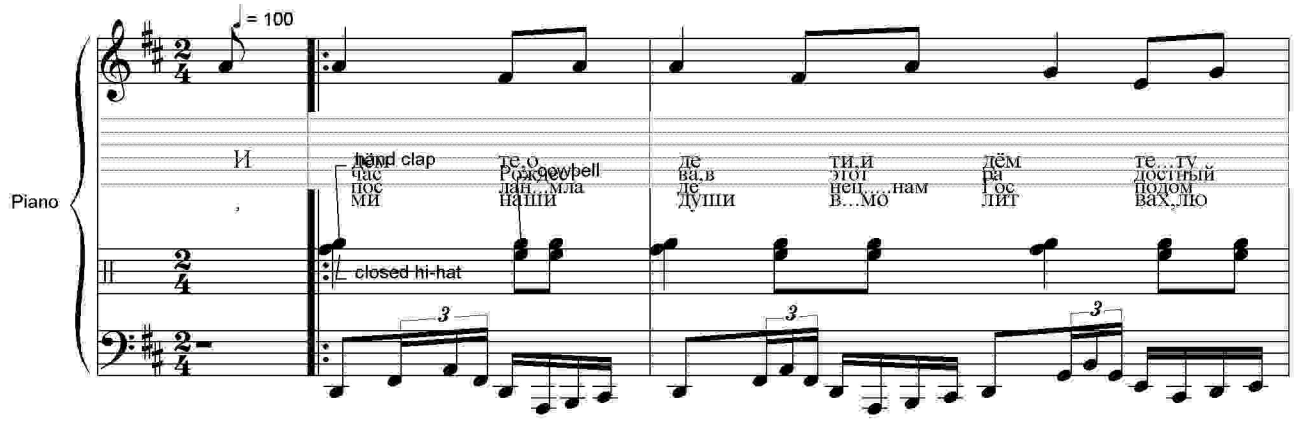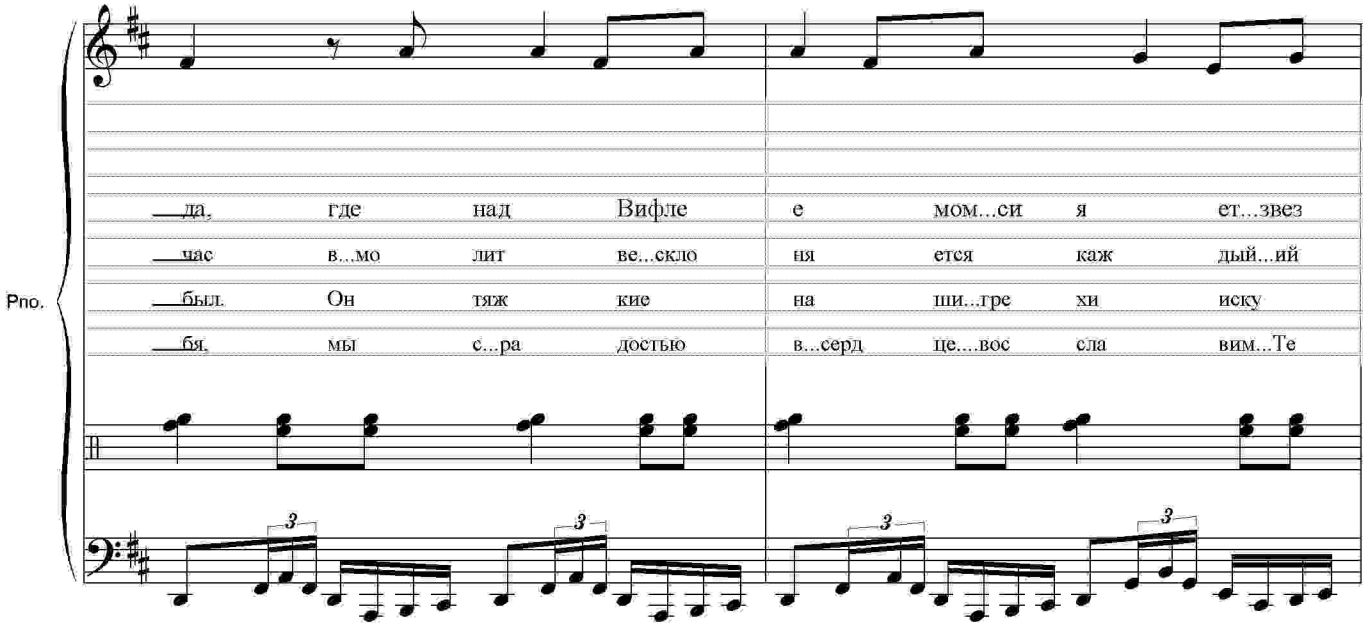
И.А.П.Шульц